

**SAN ANTONIO WATER SYSTEM
S. PRESA ST. 48" SIPHON #6 PROJECT
SAWS PROJECT # 11-4514
SAWS Solicitation No. B-11-020-DG
ADDENDUM NO. 1**

MAY 6, 2011

This addendum, applicable to work designed above, is an amendment to the bidding and specification documents and as such shall be a part of and included in the Contract. Acknowledge receipt of this addendum by entering the addendum number and issue date in the spaces provided on all submitted copies of the proposal.

Addenda Purpose:

1.0 The mandatory Pre-Bid Conference was held on May 2, 2011 at 2:00 pm. The following Contractors were present at the meeting and only these individuals may submit bids for the above referenced project.

CONTRACTORS PRESENT:

	NAME	COMPANY	Email	TEL#
1	Rose Rodriguez	S.J. Louis Const.	roser@sjlouis.com	210-340-9998
2	Bobby Hargroder	Du-Mor	Bobby@Du-mor.net	210-684-7211
3	Mike Cox	Pesado	MCox@pesadoconstructionco.com	210-651-4452
4	Chad Sandal	Laughlin Thyssen	chad@laughlint.com	713-429-6500
5	Carrie Lewis	Lewis Contractors Inc.	matt@lewiscontractors.com	512-260-9900
6	Chesley Swann	Pipelayers, Inc.	Chesley@pipelayersinc.com	210-684-7400
7	Ben Cross	Huff Mitchell, Inc.	jhefwn@huffmitchell.com	281-304-9100
8	Michael Nickel	Holloman	michaelnickel@hollomancorp.com	210-667-9925
9	Steve Riordon	Rockin Q	steve.rockinq@gmail.com	512-392-0627
10	John Roughneen	Giu-Spen Inc.	johnroughneen@att.net	281-247-2030
11	Greg St. George	NTS		210-385-0072
12	Roger Ellis	Price Construction	RogerElliszz@msn.com	952-285-5784
13	Jay Cox	ITT Water and Wasterwater	jay.cox@itt.com	210-896-8783
14	Randall Lozano	Jerdon	randall@jerdonlp.com	210-590-1110
15	Olaf Landgrebe	Wiking Corporation	wikingcorp@yahoo.com	210-628-4000
16	Bill Evans	Bartek Construction	bill@bartektx.com	210-827-2710
17	Victor Rivera	Hobas Pipe USA	vrivera@hobaspipe.com	713-907-4906
18	George Garcia	Pronto Sandblasting	prontosandblasting@satx.rr.com	210-633-2039
19	Todd Hendricks	BRH Garver	toddhendricks@brhgarver.com	713-921-2929

2.0 TO REVISE SPECIAL CONDITIONS:

Section 1.07: Revise to read SAWS in lieu of "the Engineer"

"SC-1.07 Working Hours: Working time on this project is Monday through Friday between 8:00 AM and 5:00 PM. In addition to no work being permitted on Sundays and holidays, no work shall occur on Saturdays without specific, written permission of ~~the Engineer~~ **SAWS** for forty-eight (48) hours in advance of intent to perform Work."

Section 2.05 to be completely omitted from Special Conditions:

~~"SC 2.05 NO SEPARATE PAY ITEMS~~

~~Items which are no separate pay item (NSPI) are called out on plans. Costs for providing these items shall be included in other bid items of this contract: Insurance and bond, certain TXDOT permit activities and compliance, maintaining continuous water/sewer service, residential/business traffic access and related requirements, public relations and meetings, additional right-of-way desired by the Contractor, repair of facilities damaged by the Contractor outside the limits of items included in this project utility adjustment for contractor's convenience, utility repair when the problem could have been anticipated and prevented, utility coordination and locations, Safety Plan, compliance and "as-built" drawings."~~

3.0 TO ANSWER QUESTIONS FROM MANDATORY MEETING AND QUESTIONS SUBMITTED IN WRITING:

- Q1. Is SAWS requesting Contractor to have at least two people on site while running the bypass pumping?
- A1. Two is not a requirement but a minimum of ONE (1) person onsite is required while running the bypass pumping.**
- Q2. Will SAWS provide the flows currently in the 48-inch line?
- A2. SAWS is reporting the flow to be 28 MGD.**
- Q3. Will a Traffic Control Plan be provided?
- A3. Yes, attached please find Traffic Control Plans (2) for this project.**
- Q4. What is the existing slope in the 48-inch line that will be replaced ?
- A4. The existing slope of the 48-inch line is posted on the plans.**
- Q5. How far is the existing manhole upstream of the property line that will be pumped to?
- A5. As per Sheet 4, Note #5 on plans, Contractor is to provide bypass pumping plan to SAWS for review once awarded the project. For updated information, block maps are available at the SAWS Customer Service Counter, tower 2, floor 2.**
- Q6. How far is the existing manhole downstream of the property line that will be pumped to?
- A6. As per Sheet 4, Note #5 on plans, Contractor is to provide bypass pumping plan to SAWS for review once awarded the project. For updated information, block maps are available at the SAWS Customer Service Counter, tower 2, floor 2.**
- Q7. Is there an approved list of ground penetrating radar contractors?
- A7. SAWS does not have an approved list of ground penetrating radar contractors.**
- Q8. Does the TxDOT permit include bypass pumping discharge lines running along ROW and crossing through a single box culvert a few hundred feet south of the Siphon ?
- A8. As per Sheet 4, Note #5 on plans, Contractor is to provide bypass pumping plan to SAWS for review once awarded the project. Contractor to coordinate bypass pumping plan with TxDOT Inspector as per sheet 4, Note #4.**

3.0 MODIFICATIONS TO BID PROPOSAL:

1. Page 2, bid item 856.1 – Jack and Bore to read:

856.1 120 LF. Jack and Bore **(60-inch)**



ACKNOWLEDGEMENT BY BIDDER

Each bidder is requested to acknowledge receipt of this Addendum No. 1 by his/her signature affixed hereto and to file same and attach with his/her bid.

The undersigned acknowledges receipt of this Addendum No. 1 along with the bid submitted herewith is in accordance with the information and stipulations set forth.

Date

Signature

END OF ADDENDUM NO. 1 – (3 pages)

BID PROPOSAL

PROPOSAL OF _____, a corporation

a partnership consisting of

an individual doing business as

THE SAN ANTONIO WATER SYSTEM:

Pursuant to Instructions and Invitations to Bidders, the undersigned proposes to furnish all labor and materials as specified and perform the work required for the construction of pipelines and appurtenances, San Antonio Water System Job Number 11-4514 in accordance with the Plans and Specifications for the following prices to wit:

Item No.	Description & Estimated Quantities (Unit Price to be written in Words)	Unit Price (Figures)	Total Price (Figures)
107	34 CY. Embankment _____ Dollars and _____ Cents	_____	_____
306.1	311 CY. Structural Excavation _____ Dollars and _____ Cents	_____	_____
410.2	120 CY. Gravel Subgrade Filler _____ Dollars and _____ Cents	_____	_____
503.5	325 SY. Gravel Driveway _____ Dollars and _____ Cents	_____	_____
507.2A	321 LF. Temporary Chain Link Fence (6' High) _____ Dollars and _____ Cents	_____	_____
515.1	35 CY. Topsoil _____ Dollars and _____ Cents	_____	_____
516.1	209 SY. Bermuda Sodding _____ Dollars and _____ Cents	_____	_____
525.1	210 LF. Low Profile Concrete Traffic Barrier _____ Dollars and _____ Cents	_____	_____
530.1	1 LS. Barricades, Signs and Traffic Handling _____ Dollars and _____ Cents	_____	_____
530.1A	1 LS. Tx DOT Coordination _____ Dollars and _____ Cents	_____	_____
550.1	296 LF. Trench Excavation Safety Protection _____ Dollars and _____ Cents	_____	_____
551.1	1 LS. Temporary Special Shoring _____ Dollars and _____ Cents	_____	_____

Item No.	Description & Estimated Quantities (Unit Price to be written in Words)	Unit Price (Figures)	Total Price (Figures)
553	1 LS. Stormwater Pollution Prevention Plan _____ Dollars and _____ Cents	_____	_____
560.1	2 EA. Load Bearing T-Base Manhole – 48"x48"x48" Riser _____ Dollars and _____ Cents	_____	_____
818	22 LF. 6" DI Pipe (Restrained) _____ Dollars and _____ Cents	_____	_____
818	44 LF. 12" DI Pipe (Restrained) _____ Dollars and _____ Cents	_____	_____
828	1 EA. 6" Gate Valve _____ Dollars and _____ Cents	_____	_____
836	0.95 TON. Ductile Iron Fittings, All Sizes All Types _____ Dollars and _____ Cents	_____	_____
840	2 EA. 12" Water Tie-In _____ Dollars and _____ Cents	_____	_____
848	100 LF. 48" FRP SN 72 Gravity Sewer Line (6'-10') Open Cut _____ Dollars and _____ Cents	_____	_____
848.1	230 LF. Sewer Main Cleaning - Mechanical _____ Dollars and _____ Cents	_____	_____
856.1	120 LF. Jack and Bore (60-inch) _____ Dollars and _____ Cents	_____	_____
856.2	120 LF. 48" FRP SN 72 Gravity Sanitary Sewer Line (Slipline Carrier Pipe) _____ Dollars and _____ Cents	_____	_____
856.3	120 LF. 60" Steel Casing For Slipline, ¾" Thickness Installation _____ Dollars and _____ Cents	_____	_____
856.3	20 LF. 24" Steel Casing-0.50" Thickness _____ Dollars and _____ Cents	_____	_____
858	15 CY. Concrete Encasement, Cradles, Saddles and Collars _____ Dollars and _____ Cents	_____	_____
864	1 LS. Bypass Pumping _____ Dollars and _____ Cents	_____	_____
866A	230 LF. Pre-televis of Existing 48-inch Sewer Main _____ Dollars and _____ Cents	_____	_____

Job No.11-4514
 S. PRESA ST. 48" SIPHON #6
 Solicitation No. B-11-020-DG

Item No.	Description & Estimated Quantities (Unit Price to be written in Words)	Unit Price (Figures)	Total Price (Figures)
1010	63 CY. Flowable Fill _____ Dollars and _____ Cents	_____	_____
1020	1 EA. 12-inch Water Main Break/Leak Repair, All Types _____ Dollars and _____ Cents	_____	_____
1040	48 HRS. Uniformed Police Officer for Special Conditions & Traffic Control _____ Dollars and _____ Cents	_____	_____
1050	1 EA. Locating Voids to Include Plan _____ Dollars and _____ Cents	_____	_____
1050.1	8 CY. Grout and Grouting Voids _____ Dollars and _____ Cents	_____	_____
3000.14	1 LS. Removal, Transportation and Disposal of A/C Pipe _____ Dollars and _____ Cents	_____	_____
3000.15	1 LS. Asbestos Abatement Work Plan _____ Dollars and _____ Cents	_____	_____

Bid Summary

LINE ITEM "A"

SUBTOTAL BASE BID (SEWER)

\$ _____

Unit Price
 (Figures)

Total Price
 (Figures)

100	MOBILIZATION 1 LUMP SUM-Percent of the <u>Line Item "A"</u> Sub total Base Bid written in words _____ Percent (Maximum of 10% of the <u>Line Item "A"</u> Sub-total Base Bid amount)	_____ _xxxxxxx_____	\$ _____ \$ _____
101	PREPARING R.O.W. 1 LUMP SUM- Percent of the <u>Line Item "A"</u> Sub total Base Bid written in words _____ Percent (Maximum of 5% of the <u>Line Item "A"</u> Sub-total Base Bid amount)	_____ _xxxxxxx_____	\$ _____ \$ _____
MOBILIZATION AND PREPARING ROW SUB-TOTAL		\$ _____	

Mobilization lump sum bid shall be limited to a maximum 10% of the Line Item "A" Sub-total Base Bid amount. Preparing Right-of-Way lump sum bid shall be limited to a maximum of 5% of the Line Item "A" Sub-total Base Bid amount. The Line Item "A" Sub-total base bid is defined as all bid items **EXCLUDING** Item 100, Mobilization and Item 101, Preparing Right-of-Way. **In the event of a discrepancy between the written percentage and dollar amount shown for Mobilization and Preparation of ROW bid items the written percentage will govern. If the percentage written exceeds the allowable maximum stated for mobilization and or preparation of ROW, SAWS reserves the right to cap the amount at the percentages shown and adjust the extensions of the bid items accordingly.**

TOTAL BID AMOUNT (Line Item "A", Mobilization & Preparing Right of Way) \$ _____

_____ **DOLLARS AND**
 _____ **CENTS**

 BIDDER'S SIGNATURE & TITLE

 FIRM'S NAME (TYPE OR PRINT)

 FIRM'S ADDRESS

 FIRM'S PHONE NO. /FAX NO.

 FIRM'S EMAIL ADDRESS

The Contractor herein acknowledges receipt of the following:
 Addendum Nos. _____

OWNER RESERVES THE RIGHT TO ACCEPT THE OVERALL MOST RESPONSIBLE BID.

The bidder offers to construct the Project in accordance with the Contract Documents for the contract price, and to complete the Project within **60** calendar days after the start date, as set forth in the Authorization to Proceed. **The bidder understands and accepts the provisions of the contract Documents relating to liquidated damages of the project if not completed on time.** Complete the additional requirements of the Proposal which are included on the following pages.

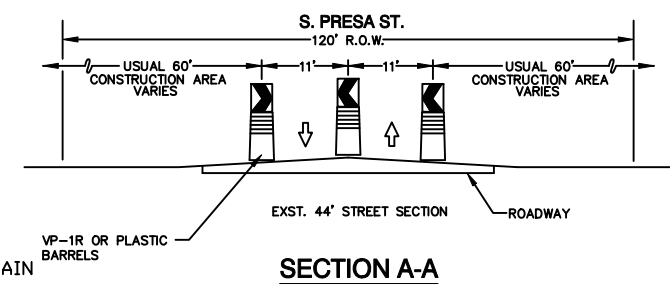
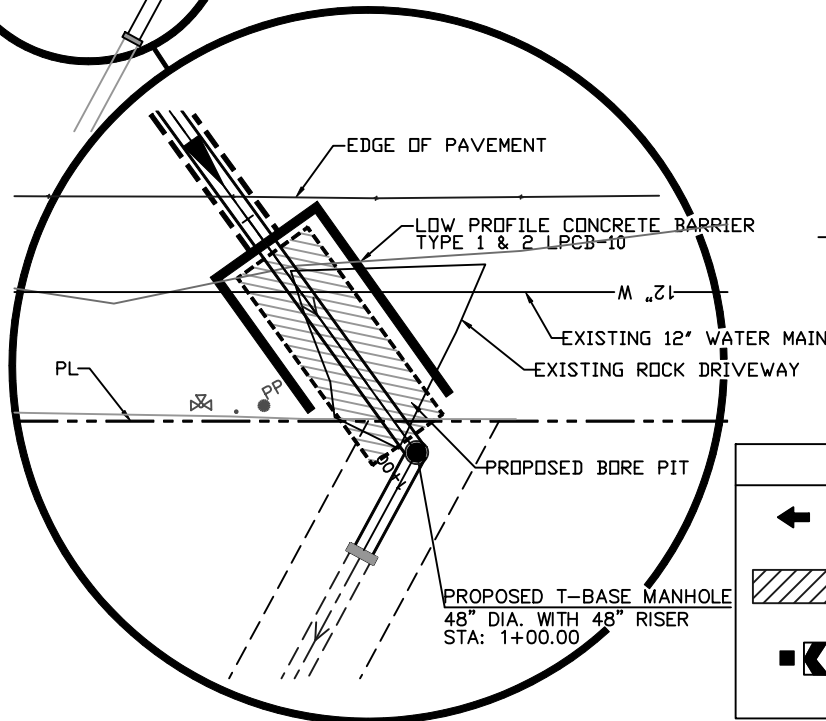
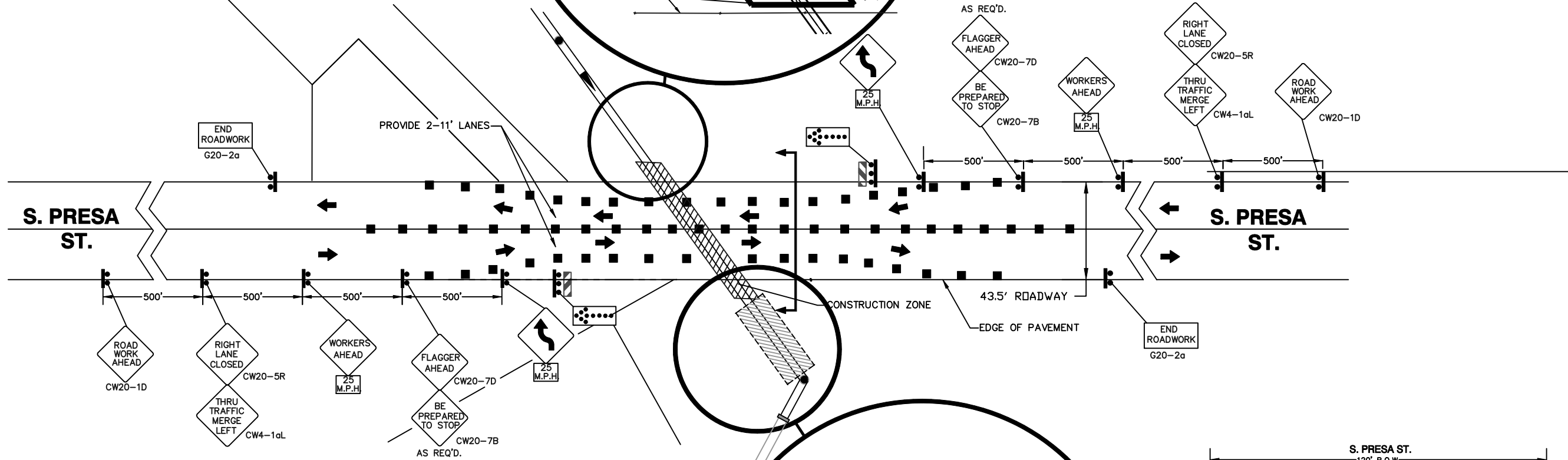
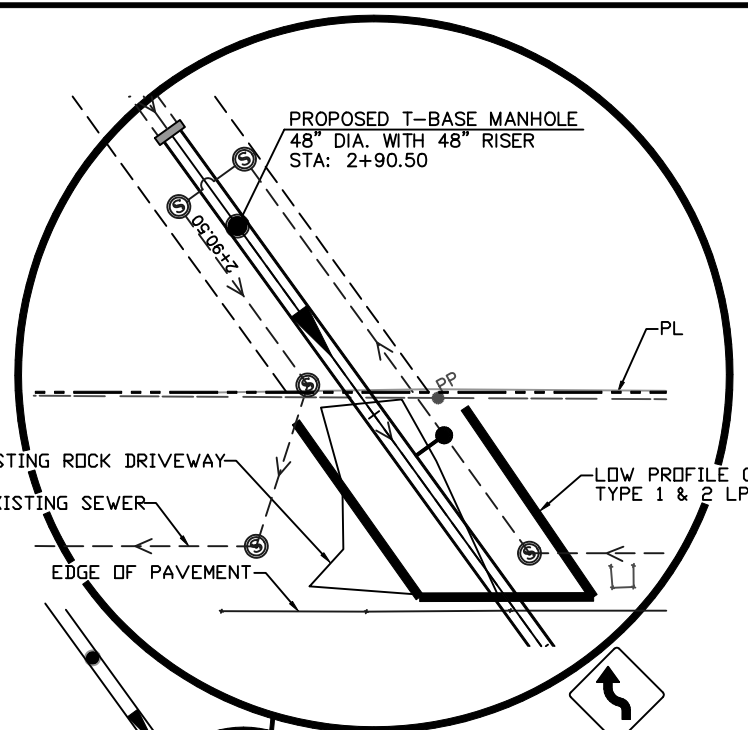
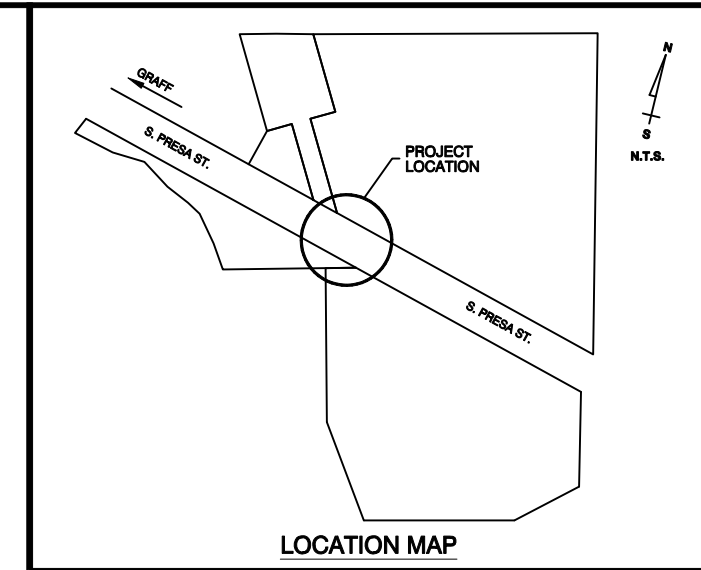

- NOTES:**
1. CHANGES TO TRAFFIC CONTROL PLAN OR DEVICES AND LOCATION MAY BE MADE TO ADDRESS SPECIAL CONDITIONS OR AS DIRECTED BY TXDOT INSPECTOR. (NO SEPARATE PAY ITEM)
 2. CONTRACTOR SHALL MAINTAIN TRAFFIC DEVICES IN PROPER LOCATION AND GOOD CONDITION. (NO SEPARATE PAY ITEM)
 3. POLICE OFFICERS AND FLAGMEN SHALL BE EMPLOYED TO ADDRESS CONDITIONS WHERE TRAFFIC ISSUES ARE CONSIDERED NON-ROUTINE TO TRAFFIC FLOW.
 4. CONTRACTOR SHALL COORDINATE TRAFFIC CONTROL WITH TXDOT INSPECTOR AT ALL TIMES. (NO SEPARATE PAY ITEM)

LEGEND

	DIRECTION OF TRAFFIC		SIGN
	CONSTRUCTION ZONE		TYPE III BARRICADE
	CHANNELIZING DEVICE		TO BE USED WHEN FLAGGERS ARE USED
		AS REQUIRED	

S. PRESA ST. 48" SIPHON #6 -

DEVELOPER: SAN ANTONIO WATER SYSTEM
 CONT. BUDGET PROJ. # 00,00

APPROVED _____
 SUBMITTED _____

MAP NO. _____	SHEET 6
SECTION NO. _____	6
DR. _____	CH. _____
JOB NO. 11-4514	OF 8

No. Date Revisions By

SAN ANTONIO WATER SYSTEM
S. PRESA ST. 48" SIPHON #6 -
SANITARY SEWER IMPROVEMENTS
TRAFFIC CONTROL PLAN

DATE: _____
 TBE Reg #5052
GREG GOMEZ INC.
ENGINEERS

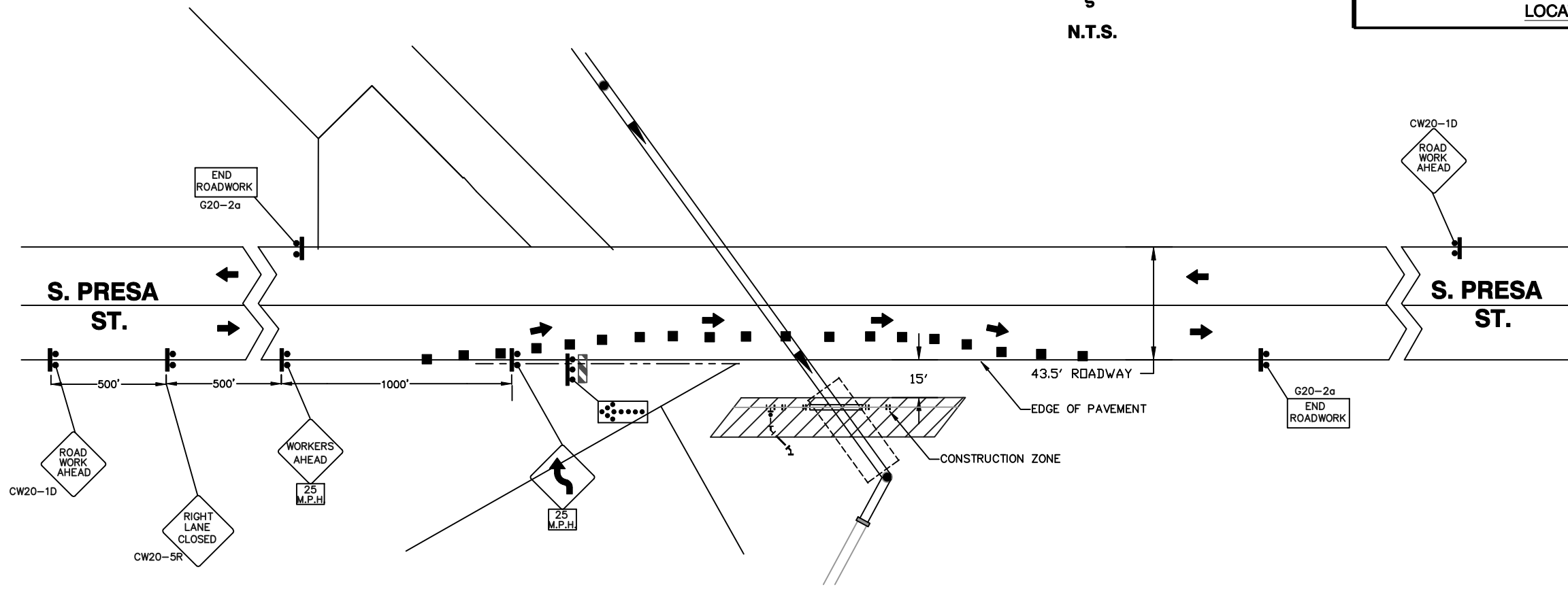
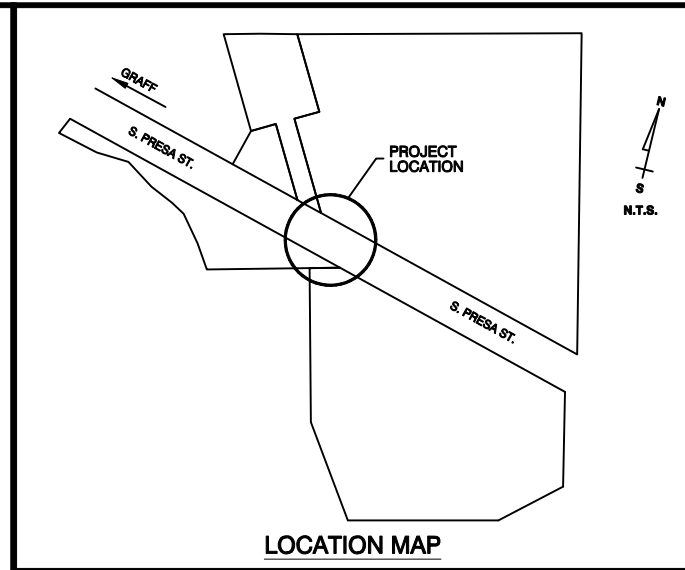

NOTES:

1. CHANGES TO TRAFFIC CONTROL PLAN OR DEVICES AND LOCATIONS MAY BE MADE TO ADDRESS SPECIAL CONDITIONS OR AS DIRECTED BY TXDOT INSPECTOR. (NO SEPARATE PAY ITEM)
2. CONTRACTOR SHALL MAINTAIN TRAFFIC DEVICES IN PROPER LOCATION AND GOOD CONDITION. (NO SEPARATE PAY ITEM)
3. POLICE OFFICERS AND FLAGMEN SHALL BE EMPLOYED TO ADDRESS CONDITIONS WHERE TRAFFIC ISSUES ARE CONSIDERED NON-ROUTINE TO TRAFFIC FLOW.
4. CONTRACTOR SHALL COORDINATE TRAFFIC CONTROL WITH TXDOT INSPECTOR AT ALL TIMES. (NO SEPARATE PAY ITEM)

LEGEND	
	DIRECTION OF TRAFFIC
	CONSTRUCTION ZONE
	CHANNELIZING DEVICE
	SIGN
	TYPE III BARRICADE
	TO BE USED WHEN FLAGGERS ARE USED AS REQUIRED

S. PRESA ST. 48" SIPHON #6 -

DEVELOPER: SAN ANTONIO WATER SYSTEM
 CONT. _____ BUDGET PROJ. # 00,00

SUBMITTED _____
 APPROVED _____

MAP NO.	SHEET
SECTION NO.	5
DR. CH.	JOB NO. 11-4514 OF 7

No. Date Revisions By

SAN ANTONIO WATER SYSTEM
S. PRESA ST. 48" SIPHON #6 -
WATER IMPROVEMENTS
TRAFFIC CONTROL PLAN

DATE: APRIL 2011	No. Date Revisions By
Designed by: GDG and MSG	
Drawn by: ELS	
Checked by: MSG	
Approved by: GGG	
GGI Project No.: 4/11-001	
SAWS Project No.: 11-4514	
SCALE: N.T.S.	